SOLIUS®

Fixed wall hanger instructions

The Solius Pro Fixed Wall Hanger is a secure, wall-fixed alternative to the over-door hanger, designed for setups where the panel height doesn't need to change: seated therapy on an open-back stool for multiple users, or standing therapy for a single user. The Solius device hangs directly from the wall hanger's hook, without the height-adjustment strap used with the over-door and adjustable wall-hanging systems. These instructions cover wall placement only. For all therapy instructions, see the Solius® Pro User Manual at **Solius.com/user-manual**.

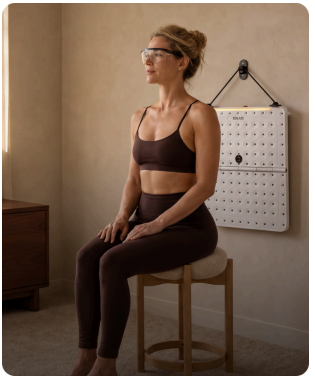

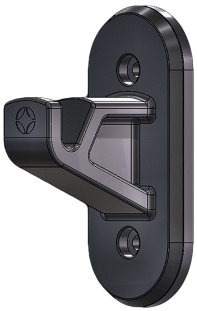

What is in the box

Included in this package

- Fixed wall hanger
- 2 drywall anchors with #8 screws

Not included - you must provide

- Stud finder (depending on wall type and desired mounting location)
- Level (recommended)
- Screwdriver or drill with appropriate driver bit for wall type
- Open-backed stool (seated setups)

Safety Requirements

Placement:

- Do not place in high-traffic areas, doorway swing paths, or areas frequented by children or pets.
- Hang where a falling device would not injure anyone or damage property.
- Manage the power cord to prevent tripping. Do not allow the cord to hang loosely across a walkway.
- Avoid direct sunlight, moisture, or pests.

Before each therapy session:

- Inspect the hanger and fasteners for loosening or damage.
- Do not use if the hanger is loose, cracked, or deformed. Contact Solius Customer Service.

⚠ **WARNING**: Do not modify the wall hanging hardware. Solius is not responsible for injury or damage resulting from hanging errors or use of non-included fasteners.

WARNING: Before screwing in dry wall anchors, ensure the mounting location is free of electrical wiring, plumbing, and other concealed objects within the wall.

1 Choose your location

Select a wall near an outlet, within reach of the 10-foot power cord, where the panel hangs free of obstructions.

2 Mark and prepare the mounting holes

Mark your eye level on the wall, either seated upright on the therapy stool or standing for a single user. Hold the hanger flat against the wall with the hook aligned to the mark, and check that it's vertical with a level. Mark both hole centers through the holes.

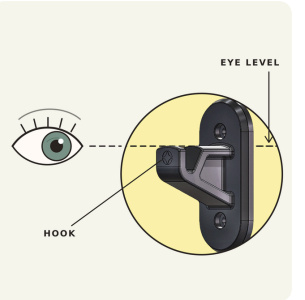

3 Place fasteners

Screw the drywall anchors into the wall at the marked holes using a screwdriver or drill. Hold the hanger over the anchors and drive both screws through the hanger into the anchors until secure. Do not overtighten.

4 Hang the Solius Light Panel

Place the Solius Light Panel's hanging cord directly onto the hook. Seat the black centering bracket on the hook so the panel hangs centered. The fixed wall hanger replaces the height-adjustable strap and clip included with other hanging systems; all other setup steps are the same as those in the Solius® Pro User Manual.

5 Connect to power and proceed with therapy

Plug the power cord into a nearby outlet. Follow all remaining setup and therapy instructions in the Solius® Pro User Manual. No changes to the mobile app or therapy workflow are required.

Support

Email: **hello@solius.com** | Web: **Solius.com**
100 Ravine Lane NE, Suite 310, Bainbridge Island, WA 98110

If the wall hanger or any included component is damaged or missing, contact Solius Customer Service before mounting.

© 2026 Solius Labs, Inc. Solius® is a registered trademark. This hanger is sold separately and is intended for use only with the Solius Pro Light Panel.